# KARIBAN



**REFERENCE :** K444

**NAME :**

**SIZES :** XS_S_M_L_XL_XXL_3XL_4XL

**COMPOSITION :**

Main fabric : Brushed Cotton / Polyester fleece 360
80%cotton / 20%polyester
Fabric 2 : Single jersey Cotton/Viscose - 155 100% Cotton
for Middle grey fabric 90%cotton / 10%viscose

**WEIGHT :**

Main fabric : 360 gsm
Fabric 2 : 155 gsm

**FABRIC CONSTRUCTION AND FINISHING :**

28/1's 75D & 10/1's - 20GG Low shrinkage / Silicon finish

| COLORS | PANTONE SERIGRAPHIE |
|---|---|
| White | White |
| Black | Black |
| Navy | 296C |
| Red | 186C |
| Dark grey | 432C |
| Light royal blue | 2935C |
| Oxford grey | Cool gray 6C |
| Dark khaki | 418C |

## DESCRIPTION

**Français :** Sweat-shirt zippé capuche

**English :** Zip hooded sweatshirt

**Nederlands :** Sweater met capuchon en rits

**Deutsch :** Sweatshirt-jacke mit kapuze

**Español :** Sudadera con capucha y cremallera

**Italiano :** Felpa con cappuccio e zip

**Português :** Sweatshirt com fecho inteiro e capuz

## CARE LABEL

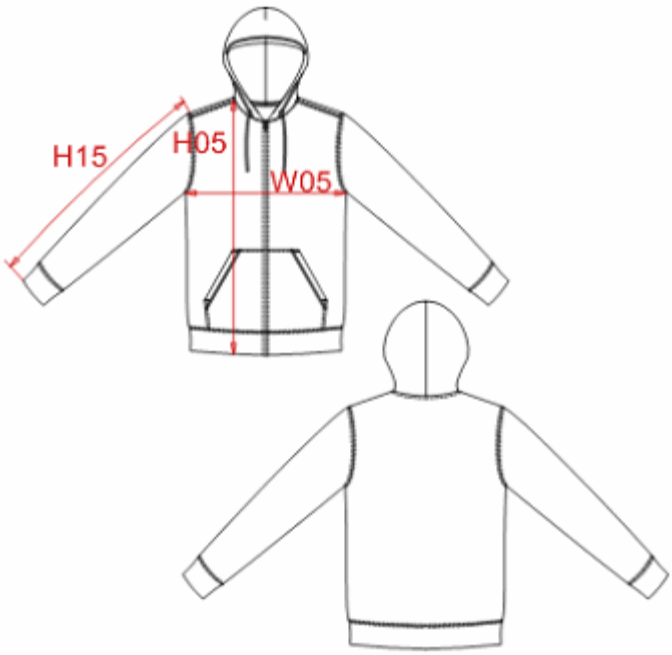


## MEASUREMENT

| Description | XS | S | M | L | XL | 2XL | 3XL | 4XL | | |
|---|---|---|---|---|---|---|---|---|---|---|
| **H05**Hauteur totale avec BC / Total height with rib | 67,50 | 69,50 | 71,50 | 73,50 | 75,50 | 77,50 | 80,25 | 83 | | |
| **W05**1/2 largeur poitrine / 1/2 chest width | 51 | 54 | 57 | 60 | 63 | 66 | 70 | 74 | | |
| **H15**Longueur manche avec BC / Sleeve length with rib | 63 | 65 | 67 | 69 | 71 | 73 | 75 | 77 | | |

## PACKING

| | |
|---|---|
| Box | 20 pcs / box<br>XS => L:55cm W:37.8cm H:60cm<br>GW:13.95kg NW:12.15kg<br>S => L:55cm W:37.8cm H:60cm<br>GW:14.55kg NW:12.75kg<br>M => L:55cm W:37.8cm H:60cm<br>GW:15.45kg NW:13.65kg<br>L => L:60cm W:37.8cm H:61cm<br>GW:16.00kg NW:14.20kg<br>XL => L:60cm W:37.8cm H:61cm<br>GW:16.90kg NW:15.10kg<br>XXL => L:68cm W:37.8cm H:65cm<br>GW:17.90kg NW:16.10kg<br>3XL => L:68cm W:37.8cm H:65cm<br>GW:18.60kg NW:16.80kg<br>4XL => L:68cm W:37.8cm H:65cm<br>GW:19.90kg NW:18.10kg |